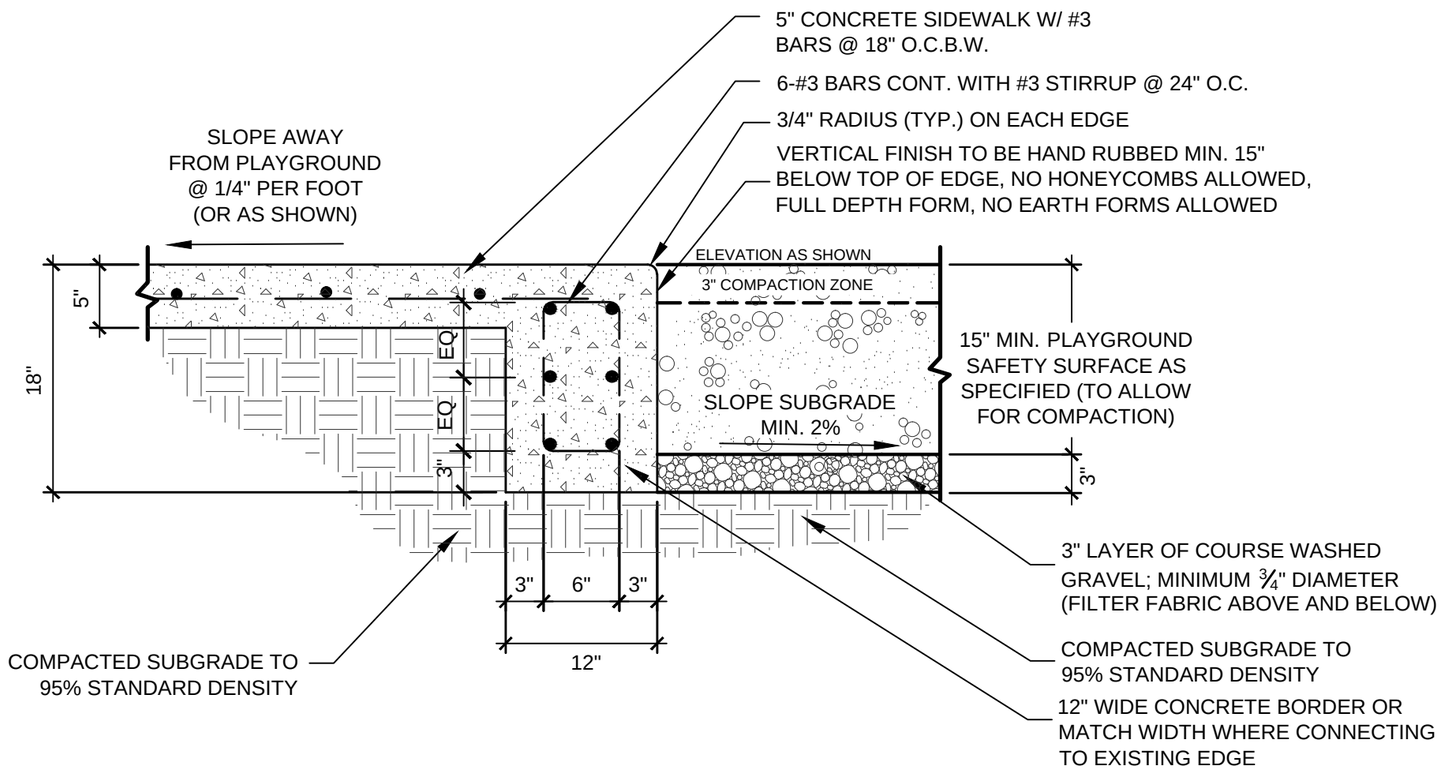

GENERAL NOTES:

1. PLAYGROUND SURFACE TO BE APPROVED ENGINEERED HARDWOOD FIBER CHIPS.
2. PROVIDE JOINTING PLAN FOR APPROVAL PRIOR TO FORM WORK INSTALLATION. 1" DEPTH CONTROL JOINTS (EQUALLY SPACED) TO BE SAWCUT THROUGH THE INTERIOR FACE AND TOP EDGE OF THE PLAYGROUND BORDER. EXTEND SAWCUT JOINT COMPLETELY THROUGH THE WIDTH OF SIDEWALK OR ADJACENT PAVEMENT.
3. 1/2" REDWOOD EXPANSION JOINTS SHALL BE PROVIDED WHERE SHOWN ON THE PLAN AND EQUALLY SPACED BETWEEN CONTROL JOINTS. EXPANSION JOINTS SHALL BE CONTINUOUS THROUGH THE WALK AND CONCRETE PLAYGROUND EDGE WHERE ADJACENT. INSTALL VERTICAL EXPANSION JOINTS IN PLAYGROUND EDGE ON MAXIMUM 30-FOOT CENTERS.
4. CONTRACTOR TO EXCAVATE ENTIRE PLAYGROUND AREA TO FULL DEPTH OF PLAYGROUND BORDER.

C 2

MONOLITHIC PLAYGROUND EDGE AND SIDEWALK

SCALE: 1"= 1'-0"

Department of Park and Recreation

City of Dallas
Texas

scale:
dsnd:
drawn:
approved:

Standard Construction Details
for
City of Dallas
Park and Recreation Department

Typical Construction Details
PLAYGROUND DETAILS
MONOLITHIC PLAYGROUND EDGE AT SIDEWALK DETAIL

issue date

revisions

DETAIL C-2